

Beth & Dan Zimanski Residence
81073 OK Lane
Covington, LA

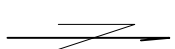

Vicinity Map

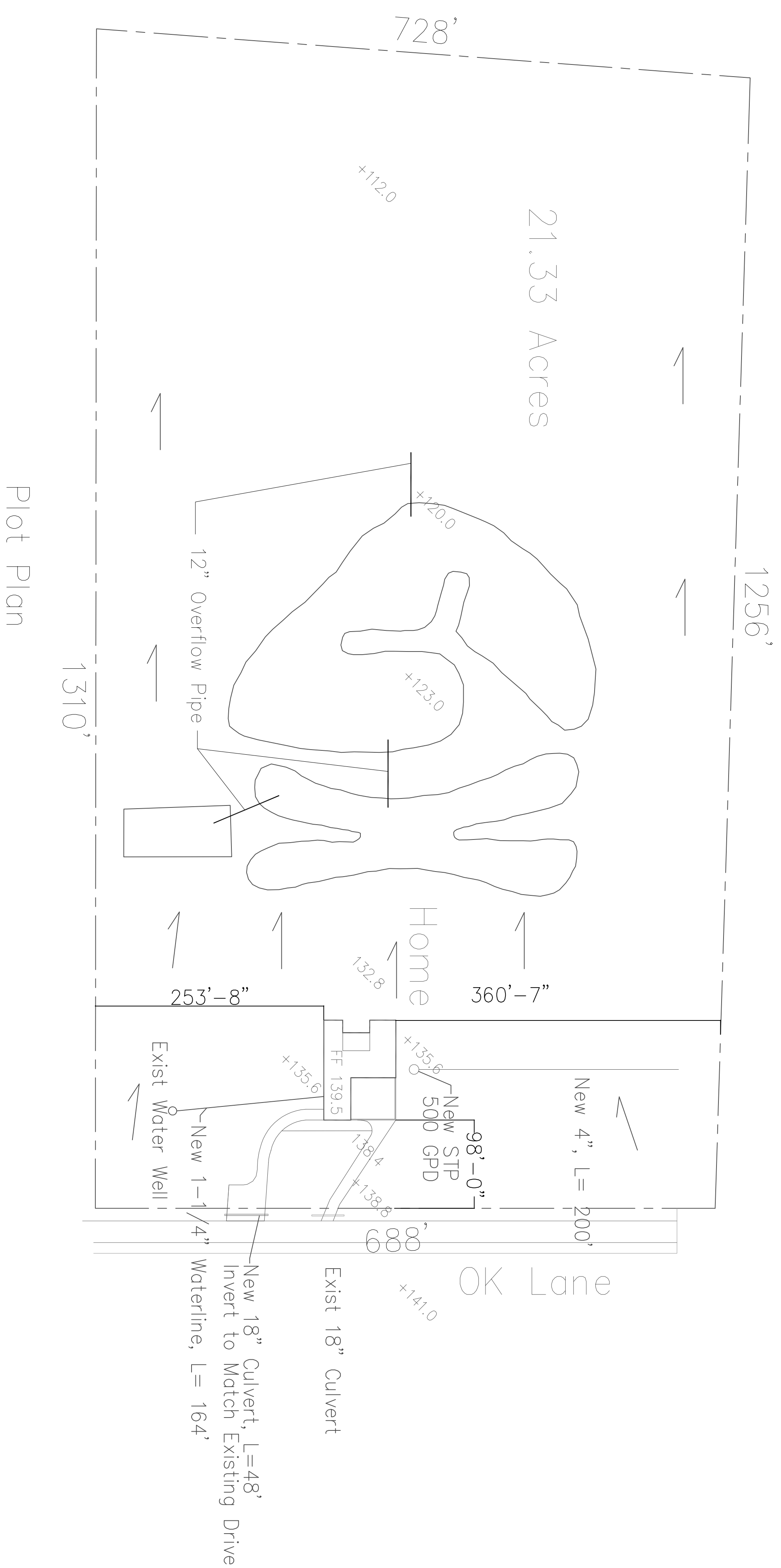

TOTAL AREA	
TOTAL LIVING_____	35.33 SQ. FT.
FRONT PORCH_____	140 SQ. FT.
REAR PORCH_____	387 SQ. FT.
GARAGE_____	609 SQ. FT.
TOTAL U.B._____	5382 SQ. FT.

DRAWING INDEX	
C	COVER SHEET WITH SITE PLAN
A1	FIRST FLOOR PLAN
A2	ELEVATIONS
A3	ELEVATIONS
A4	ROOF PLAN
A5	CABINETS AND DOOR SCHEDULE
E1	ELECTRICAL PLAN
S1	FOUNDATION PLAN
S2	STRUCTURAL DETAILS
DM1	DESCRIPTION OF MATERIALS / SPECIFICATIONS

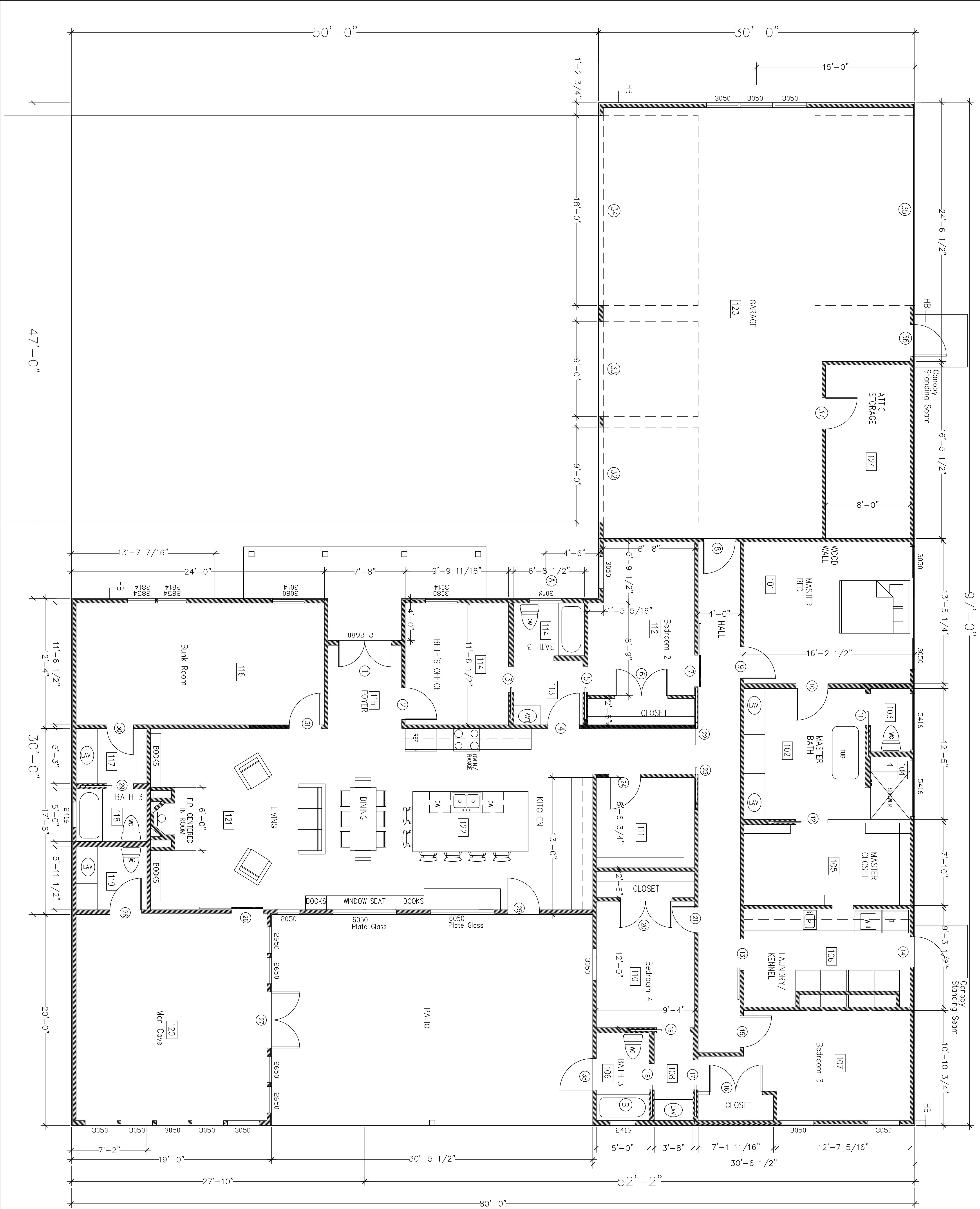

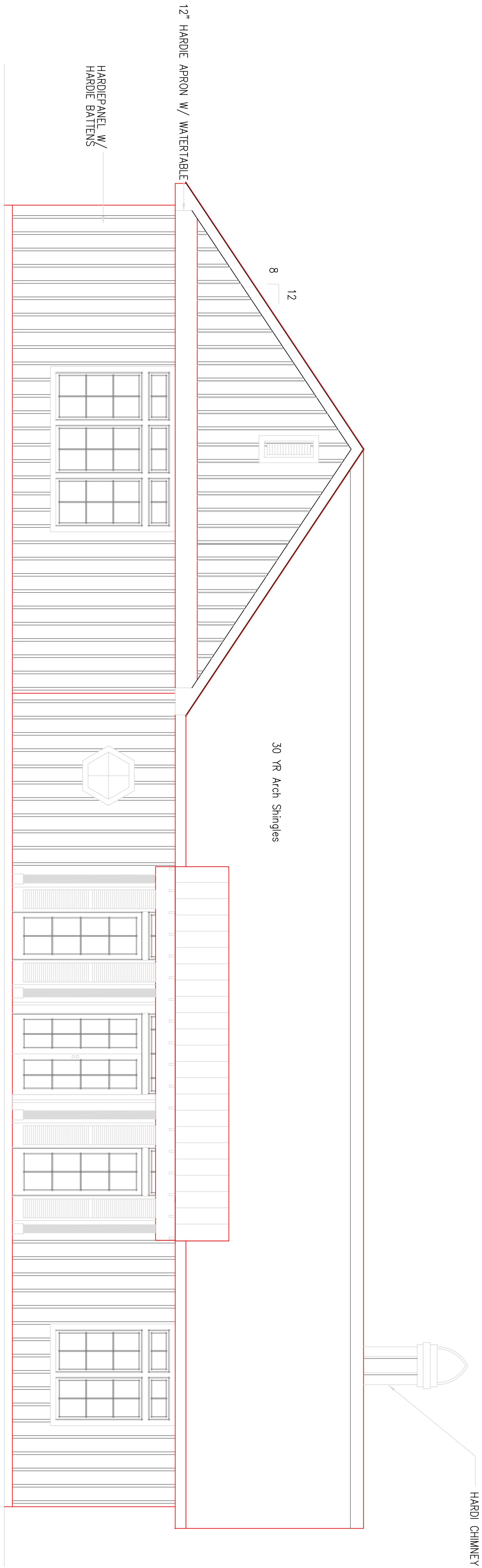

FRONT ELEVATION

1/4"=1'-0"

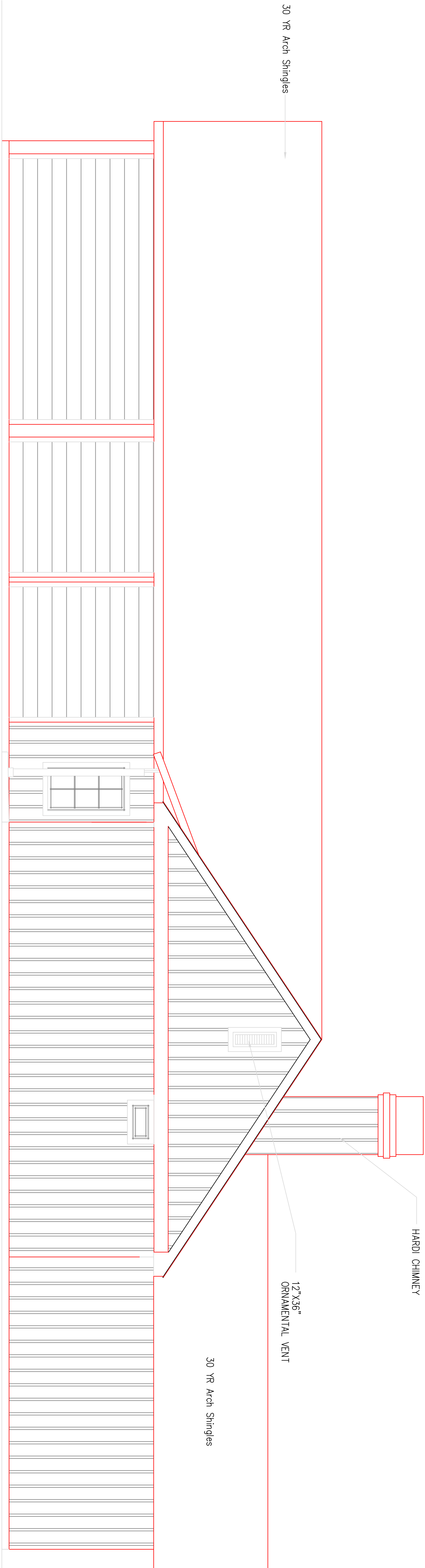

RIGHT SIDE ELEVATION

1/4"=1'-0"

A Residence for
Beth and Dan Zimanski
Covington, Louisiana

9/10/19

A2

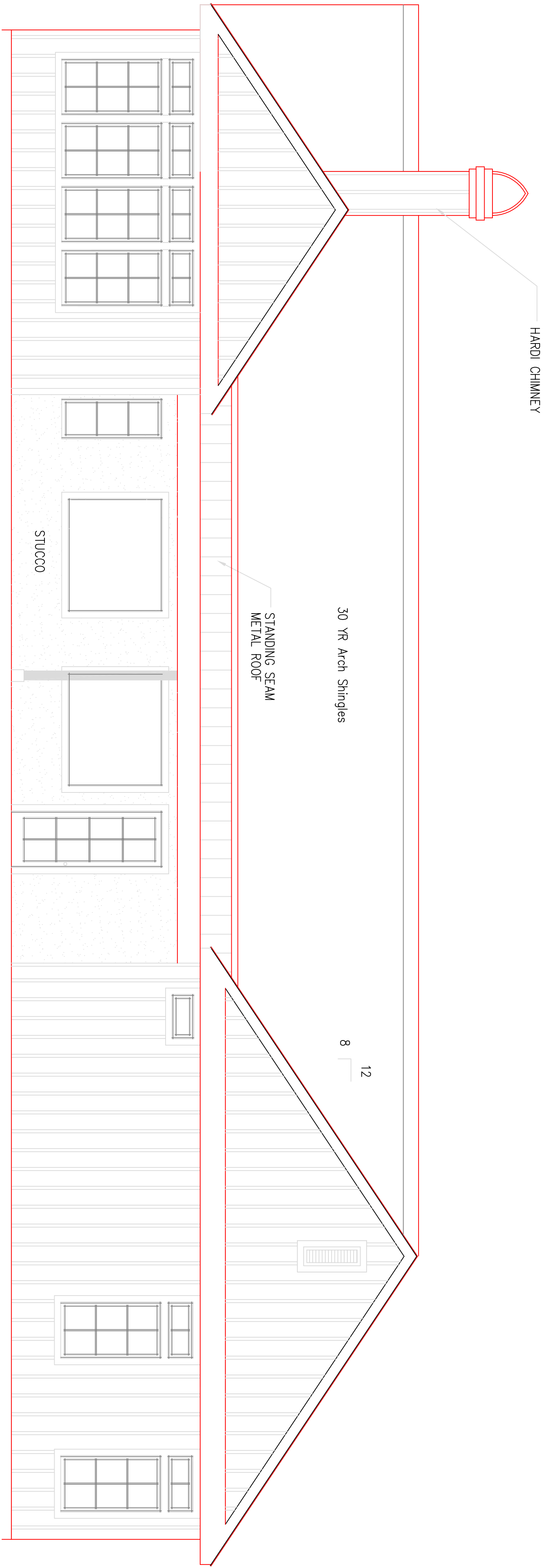

REAR ELEVATION

1/4"=1'-0"

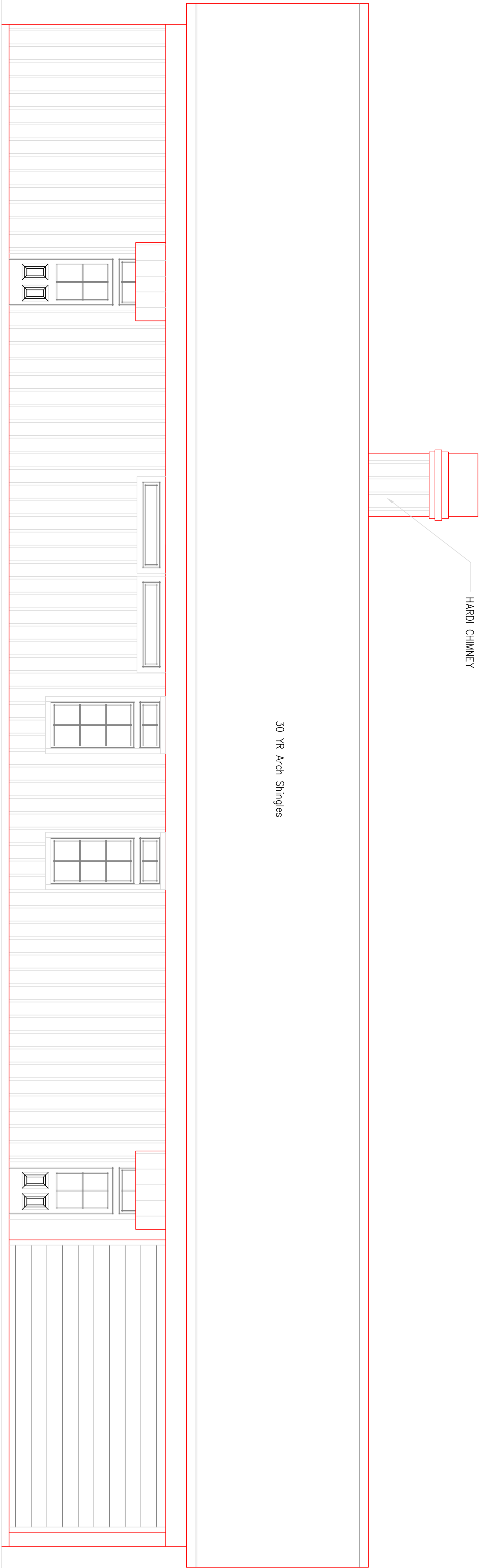

LEFT SIDE ELEVATION

1/4"=1'-0"

A Residence for

Beth and Dan Zimanski

Covington, Louisiana

9/10/19

A3

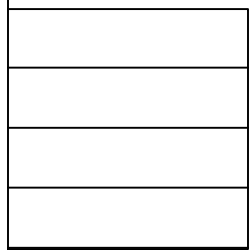
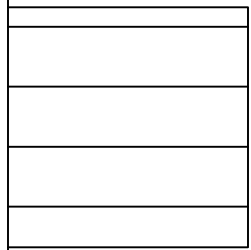

30 YR Arch Shingles

12
8

12
8

30 YR Arch Shingles

12
8

12
8

12
1

STANDING SEAM
METAL ROOF

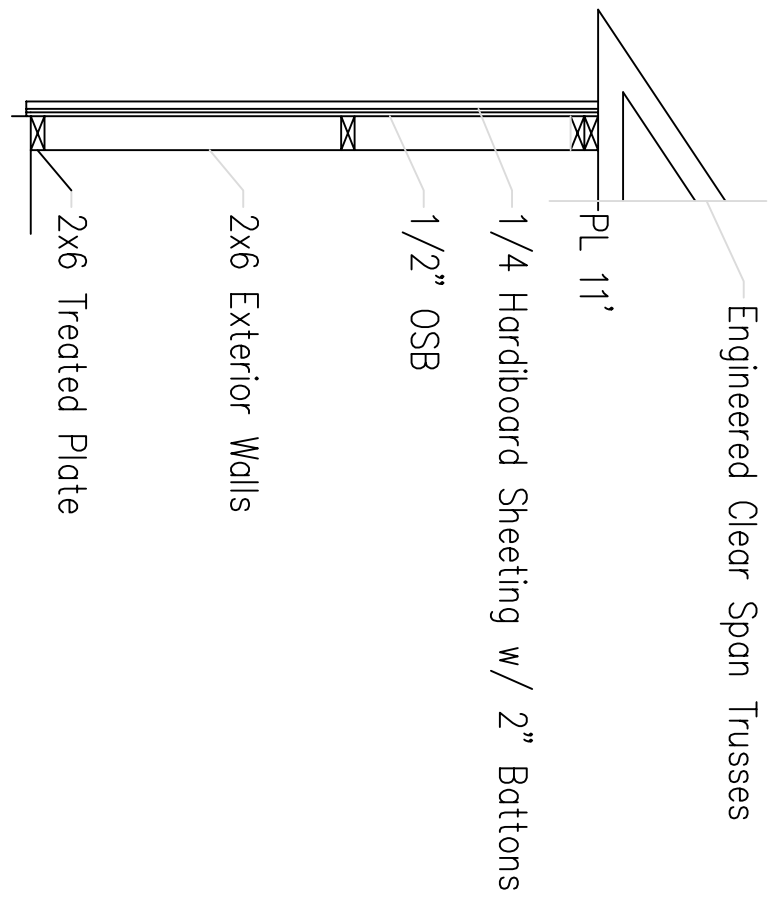

Wall Section

Roof Plan

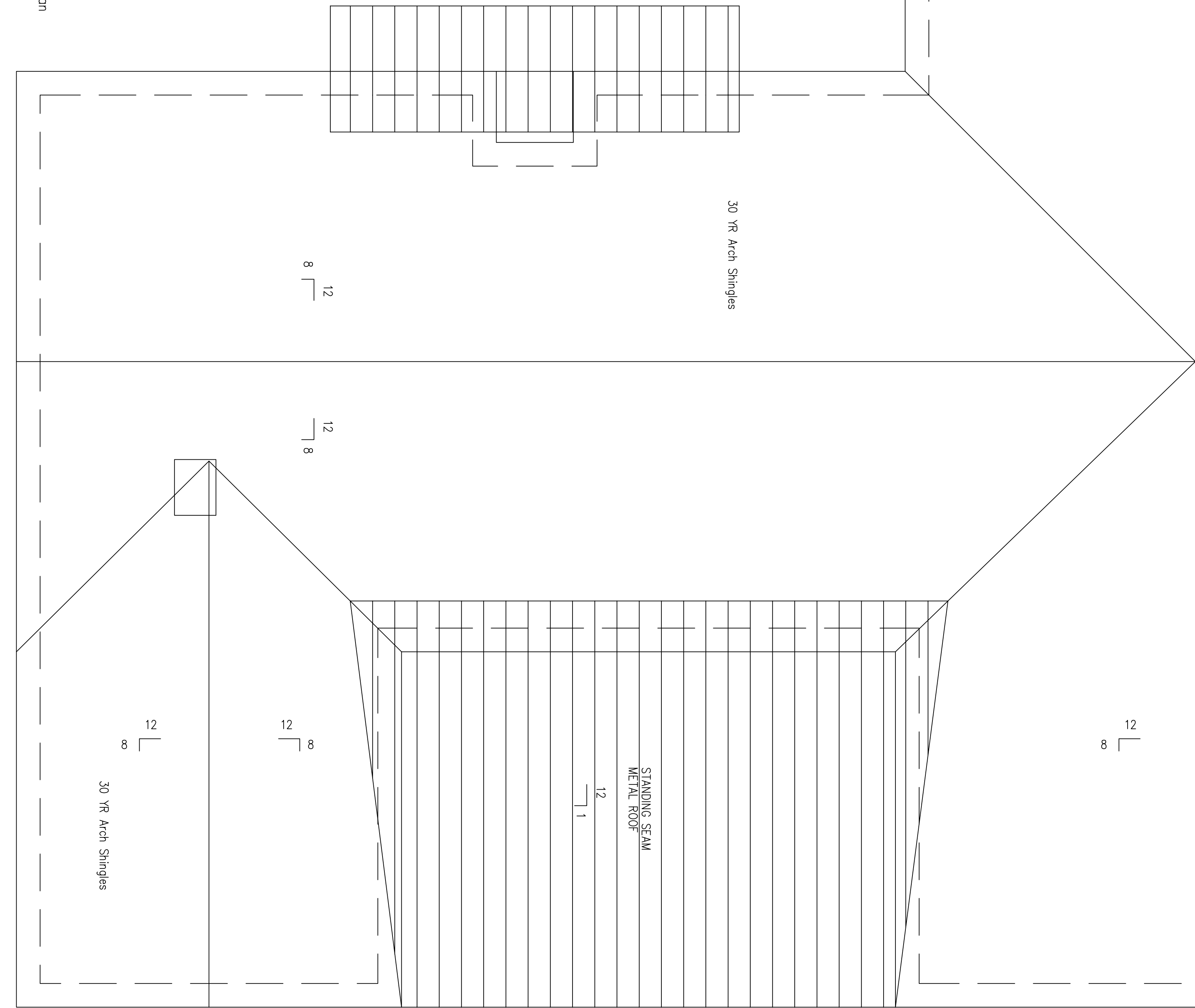

A Residence for

Beth and Dan Zimanski

Covington, Louisiana

9/10/19

A4

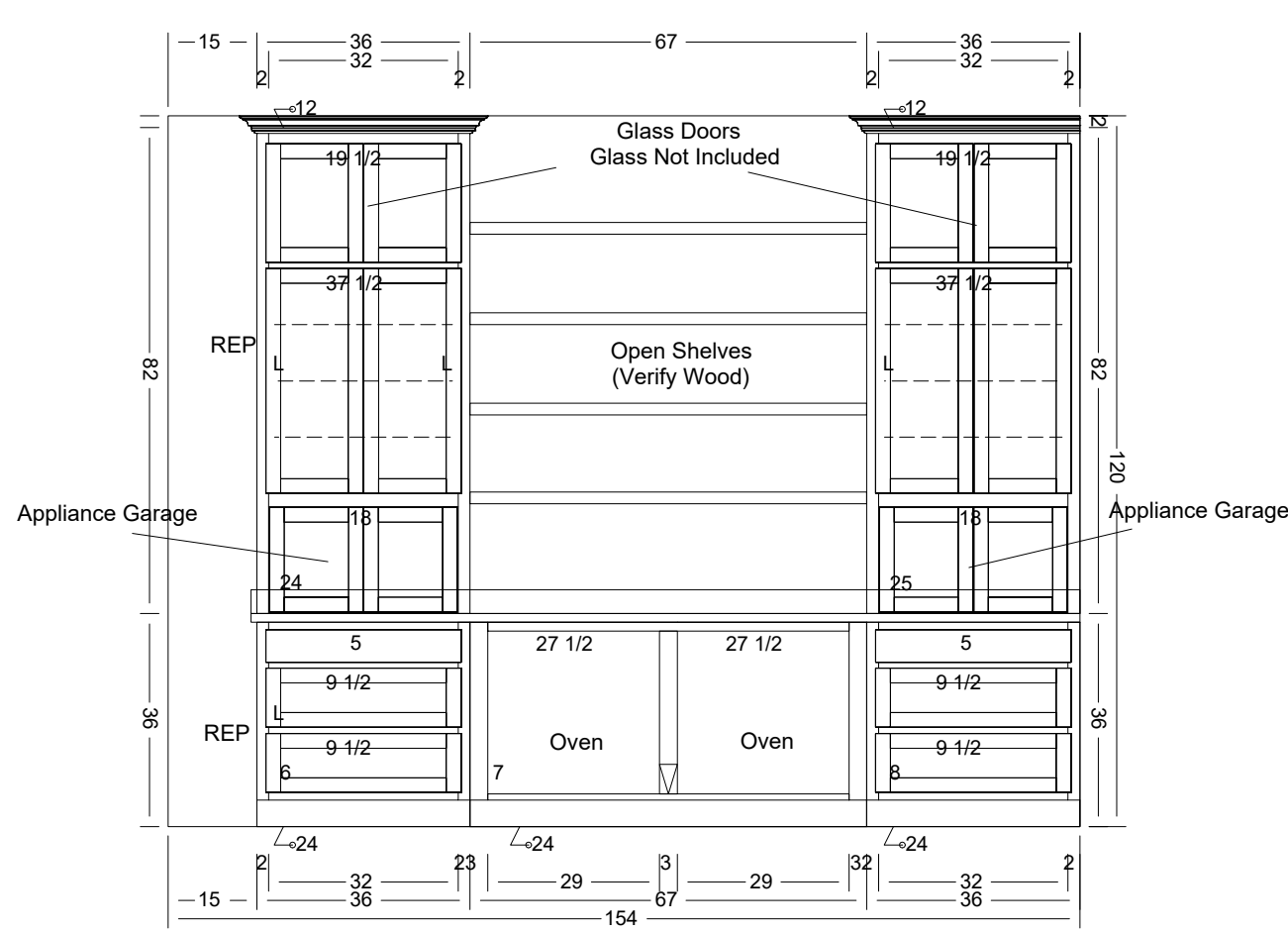
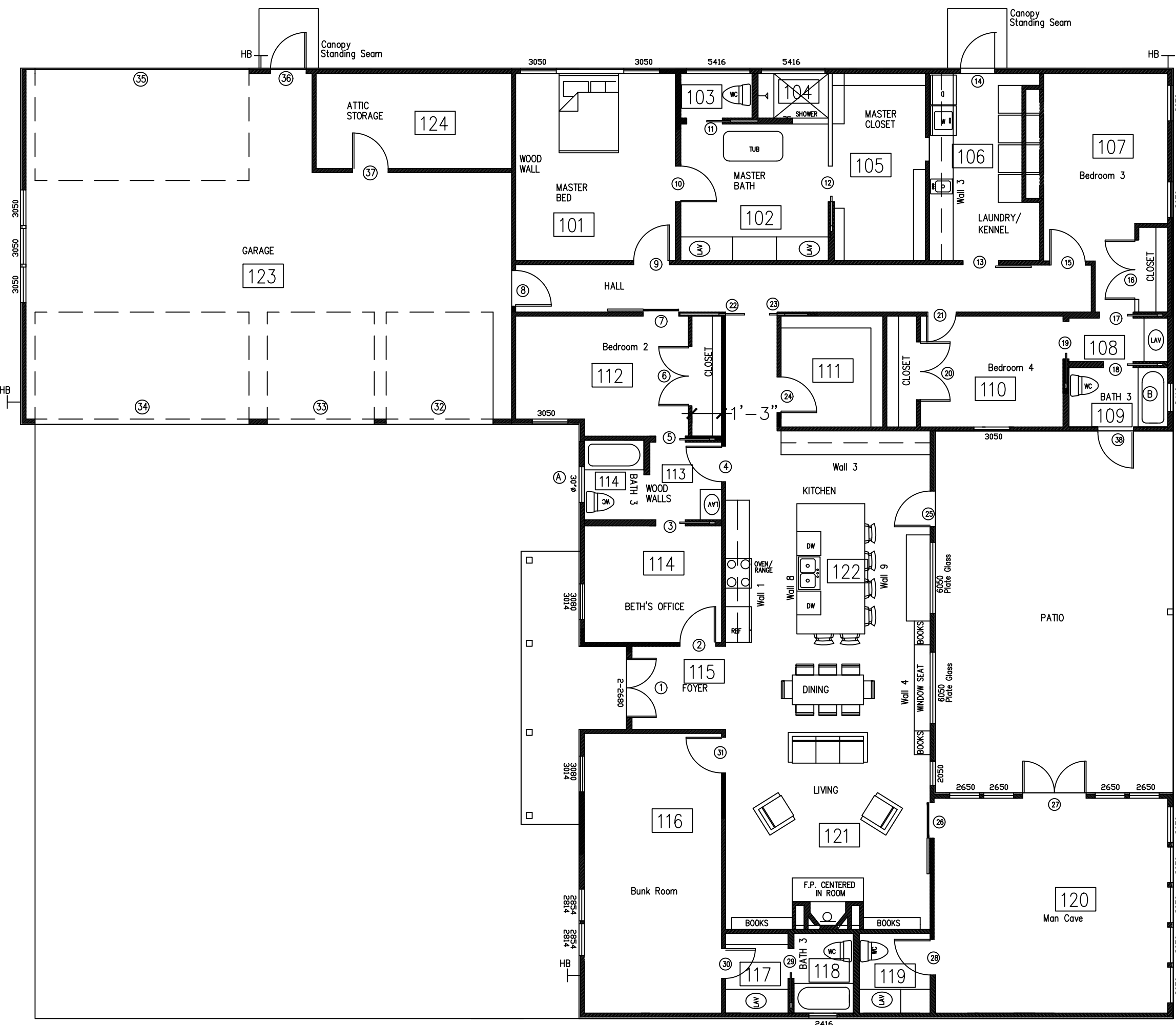

Elevation - Wall 3
Kitchen Room 5

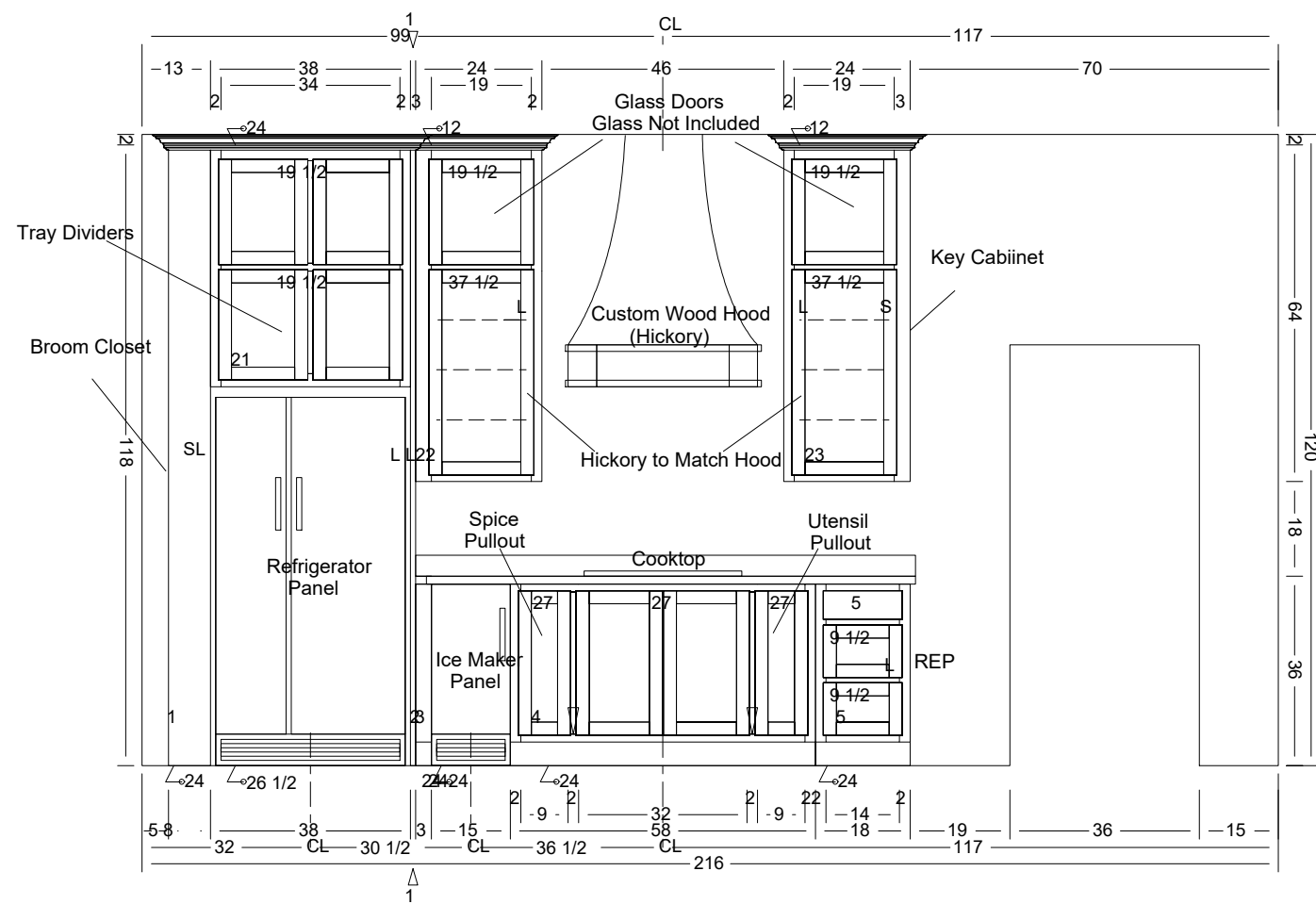

Elevation - Wall 1
Kitchen Room 5

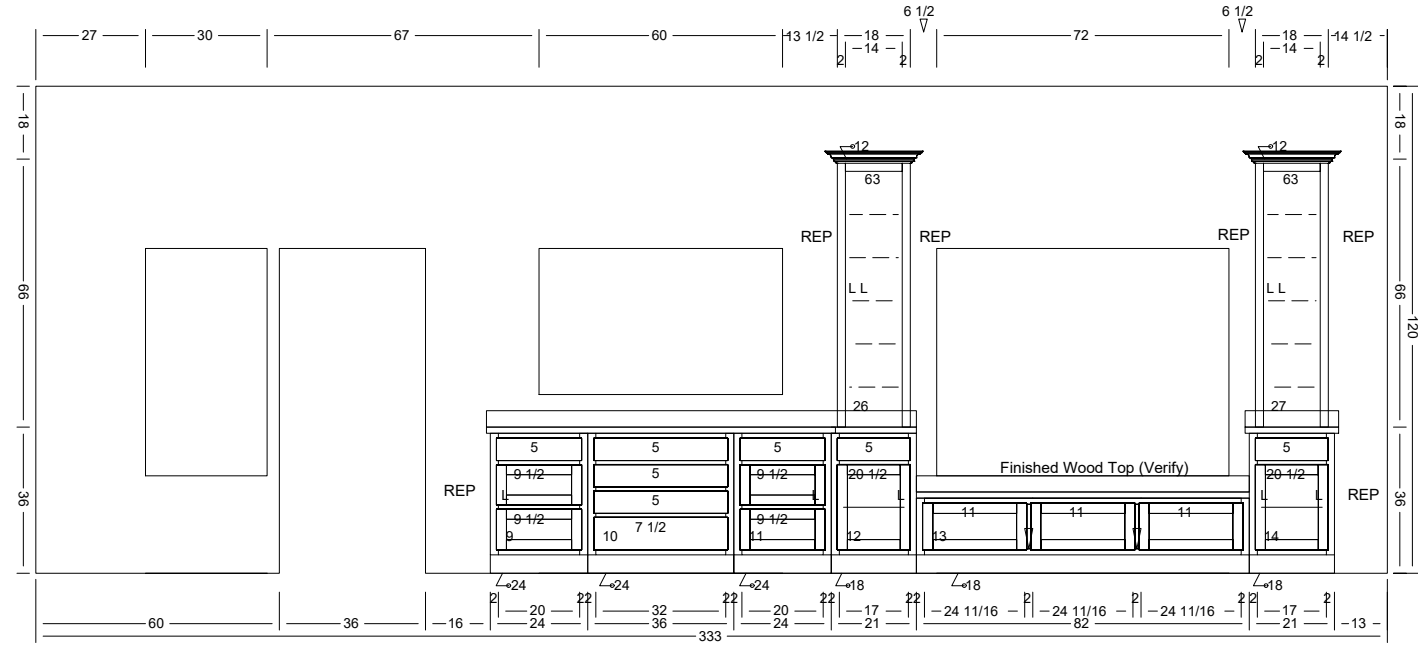

Elevation - Wall 4
Kitchen Room 5

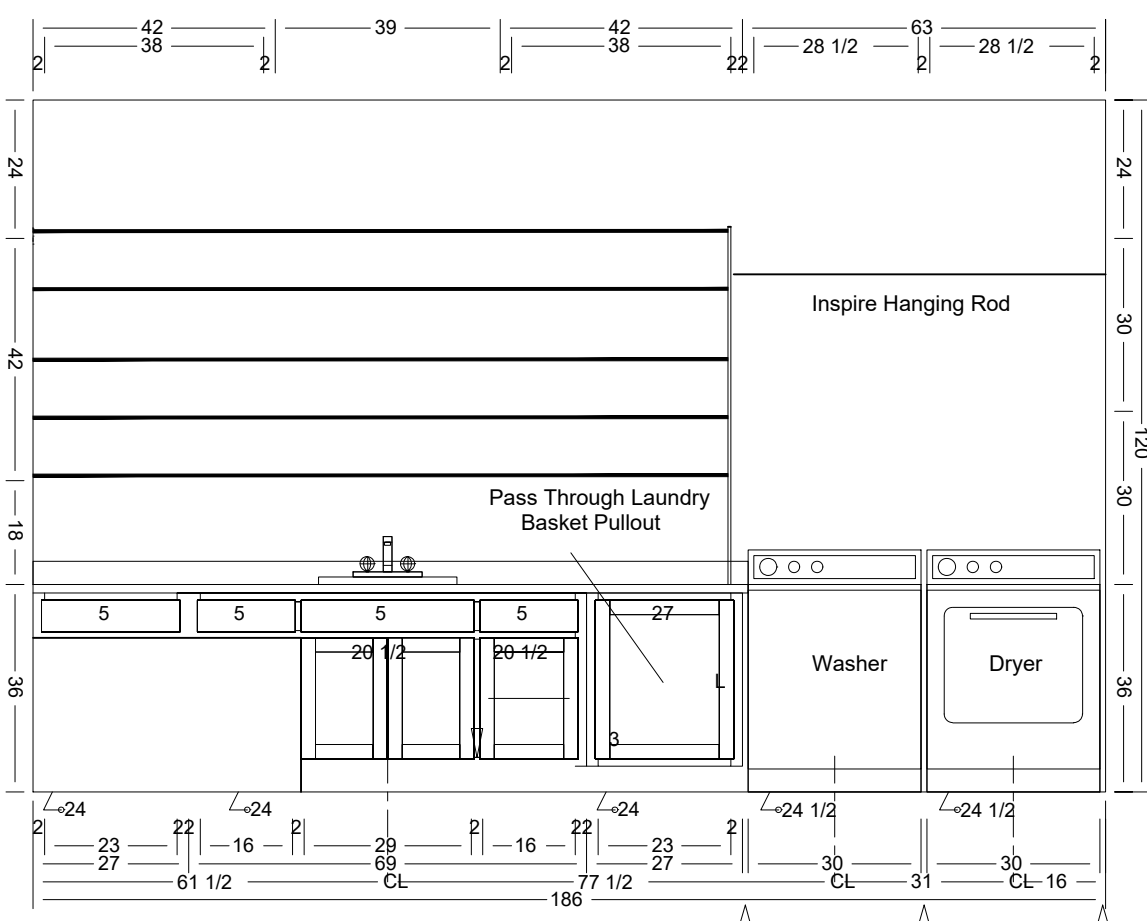

Elevation - Wall 2
Laundry Room 3

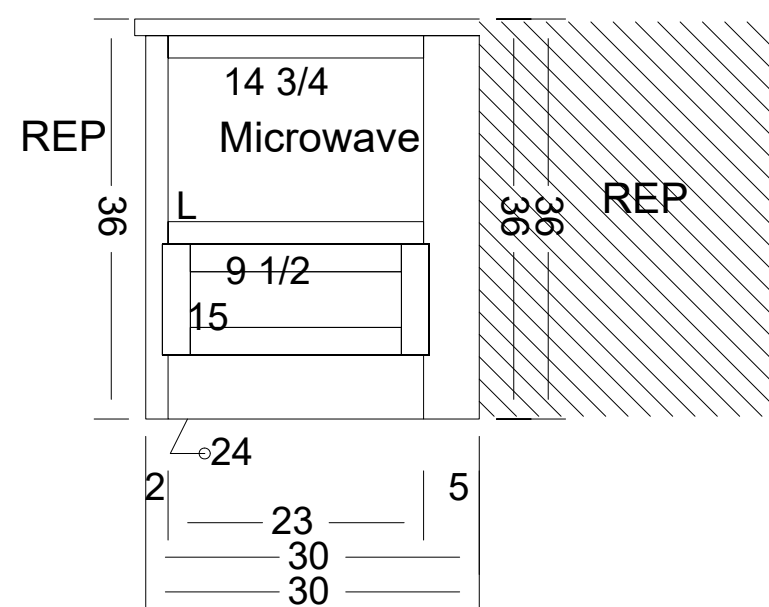

Elevation - Wall 7
Kitchen Room 5
Side of Island

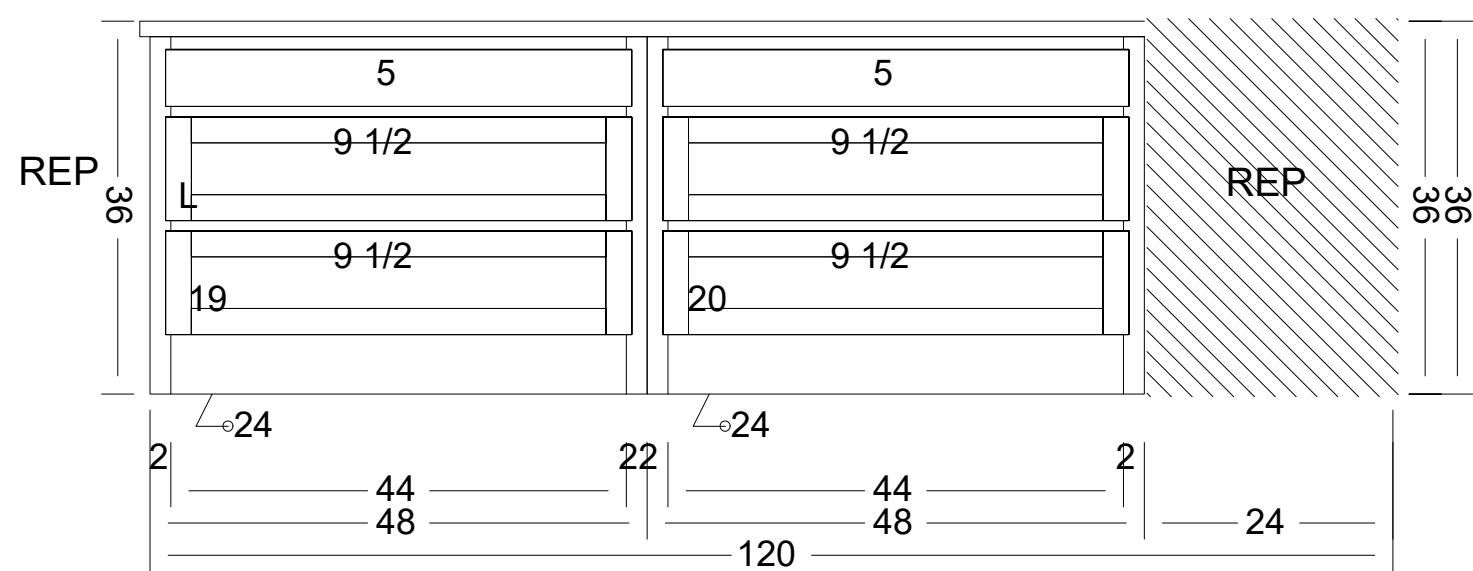

Elevation - Wall 9
Kitchen Room 5
Back of Island

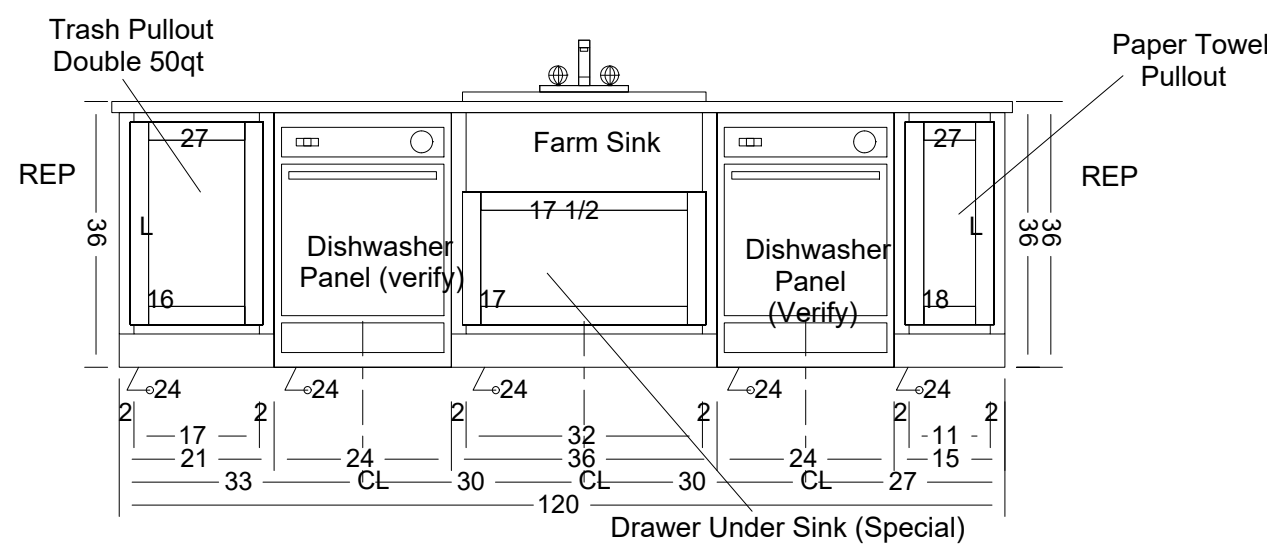

Elevation - Wall 8
Kitchen Room 5
Front of Island

DOOR SCHEDULE					
MARK	WIDTH	HEIGHT	THICK	DESCRIPTION	Room
1	2'-2"-6"	8'-0"	1-3/4"	5'-0"x1'-6" TRANSOM ON TOP	115
2	3'	8'	1-3/8"	6 PANEL SHAKER DOOR, HOLLOW CORE	114
3	2'-6"	8'	1-3/8"	6 PANEL POCKET DOOR, HC	113
4	3'	8'	1-3/8"	6 PANEL SHAKER DOOR, HOLLOW CORE	113
5	2'-6"	8'	1-3/8"	6 PANEL POCKET DOOR, HC	113
6	2'-2"-6"	8'-0"	1-3/8"	6 PANEL SHAKER DOOR, HOLLOW CORE	112
7	3'	8'	1-3/8"	BARN DOOR	112
8	3'	8'	1-3/4"	FIBERGLAS WITH DIVIDED 1/2 LIGHT	Garage
9	3'	8'	1-3/8"	6 PANEL SHAKER DOOR, SOLID CORE	101
10	3'	8'	1-3/8"	6 PANEL SHAKER DOOR, HOLLOW CORE	101
11	3'	8'	1-3/8"	6 PANEL POCKET DOOR, HC	102
12	3'	8'	1-3/8"	6 PANEL POCKET DOOR, HC	102
13	3'	8'	1-3/8"	BARN DOOR	106
14	3'	8'	1-3/4"	FIBERGLAS WITH DIVIDED 1/2 LIGHT W/ 3016 TRANSOM	106
15	3'	8'	1-3/8"	6 PANEL SHAKER DOOR, SOLID CORE	107
16	2'-2"-6"	8'-0"	1-3/8"	6 PANEL SHAKER DOOR, HOLLOW CORE	107
17	2'-6"	8'	1-3/8"	6 PANEL POCKET DOOR, HC	108
18	2'-6"	8'	1-3/8"	6 PANEL POCKET DOOR, HC	109
19	3'	8'	1-3/8"	6 PANEL POCKET DOOR, HC	110
20	2'-2"-6"	8'-0"	1-3/8"	6 PANEL SHAKER DOOR, HOLLOW CORE	110
21	3'	8'	1-3/8"	6 PANEL SHAKER DOOR, SOLID CORE	110
22	2'-2"	8'	1-3/8"	6 PANEL POCKET DOOR, HC	Hall
23	2'-2"	8'	1-3/8"	6 PANEL POCKET DOOR, HC	Hall
24	3'	8'	1-3/8"	OWNER PROVIDED	111
25	3'	8'	1-3/4"	FIBERGLAS WITH DIVIDED FULL LIGHT W/3016 TRANS	122
26	3'	8'	1-3/8"	BARN DOOR, OWNER PROVIDED	120
27	2'-2"-6"	8'	1-3/4"	FIBERGLAS WITH DIVIDED FULL LIGHT	120
28	3'	8'	1-3/8"	6 PANEL SHAKER DOOR, HOLLOW CORE	119
29	3'	8'	1-3/8"	6 PANEL POCKET DOOR, HC	118
30	3'	8'	1-3/8"	6 PANEL SHAKER DOOR, HOLLOW CORE	117
31	3'	8'	1-3/8"	6 PANEL SHAKER DOOR, SOLID CORE	116
32	9'	10'		GARAGE DOOR	123
33	9'	10'		GARAGE DOOR	123
34	18'	10'		GARAGE DOOR	123
35	18'	10'		GARAGE DOOR	123
36	3'	8'	1-3/4"	FIBERGLAS WITH DIVIDED 1/2 LIGHT W/ 3016 TRANSOM	123
37	3'	8'	1-3/4"	FIBERGLAS WITH DIVIDED 1/2 LIGHT	124
38	3'	8'	1-3/4"	FIBERGLAS WITH INTEGRAL SHADE	109

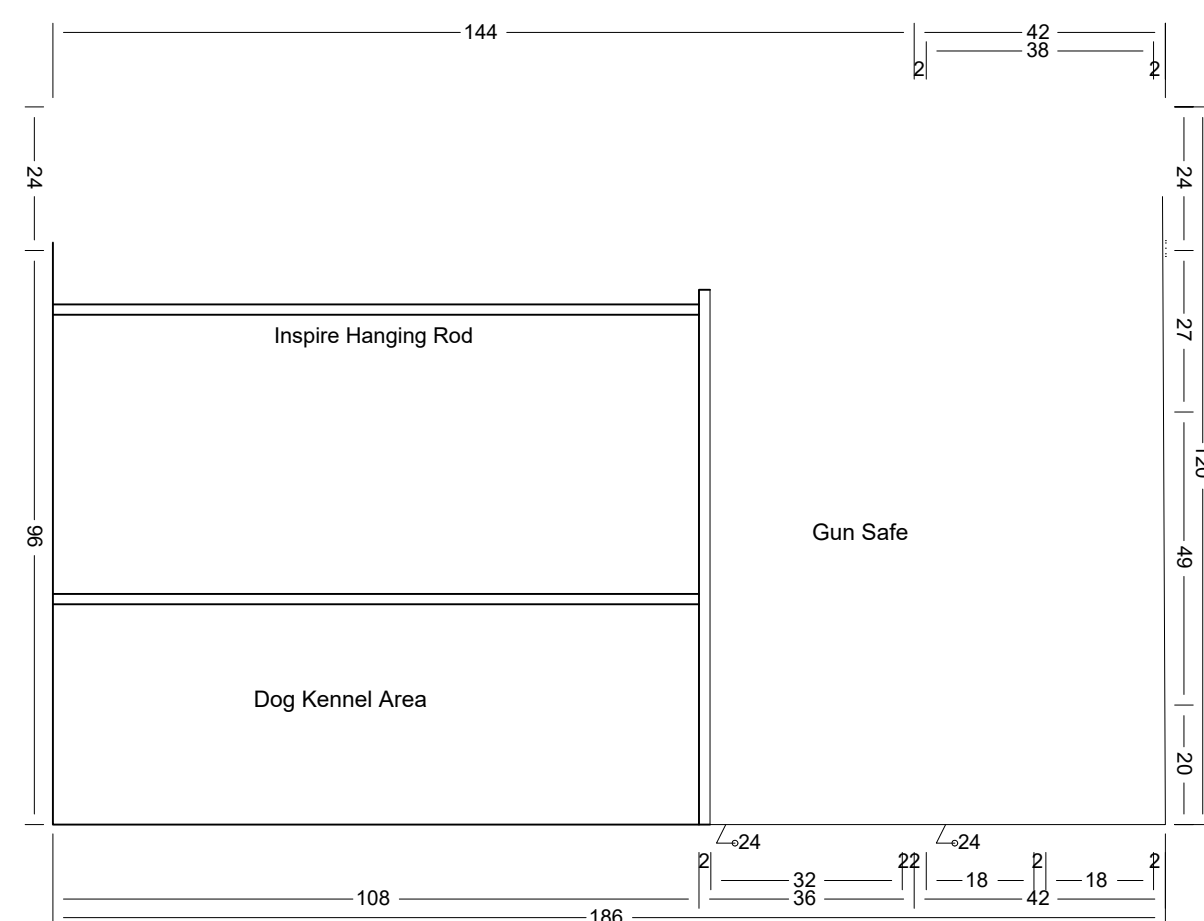

Elevation - Wall 4
Laundry Room 3

A Residence for
Beth and Dan Zimanski
Covington, Louisiana

9/9/19

A5

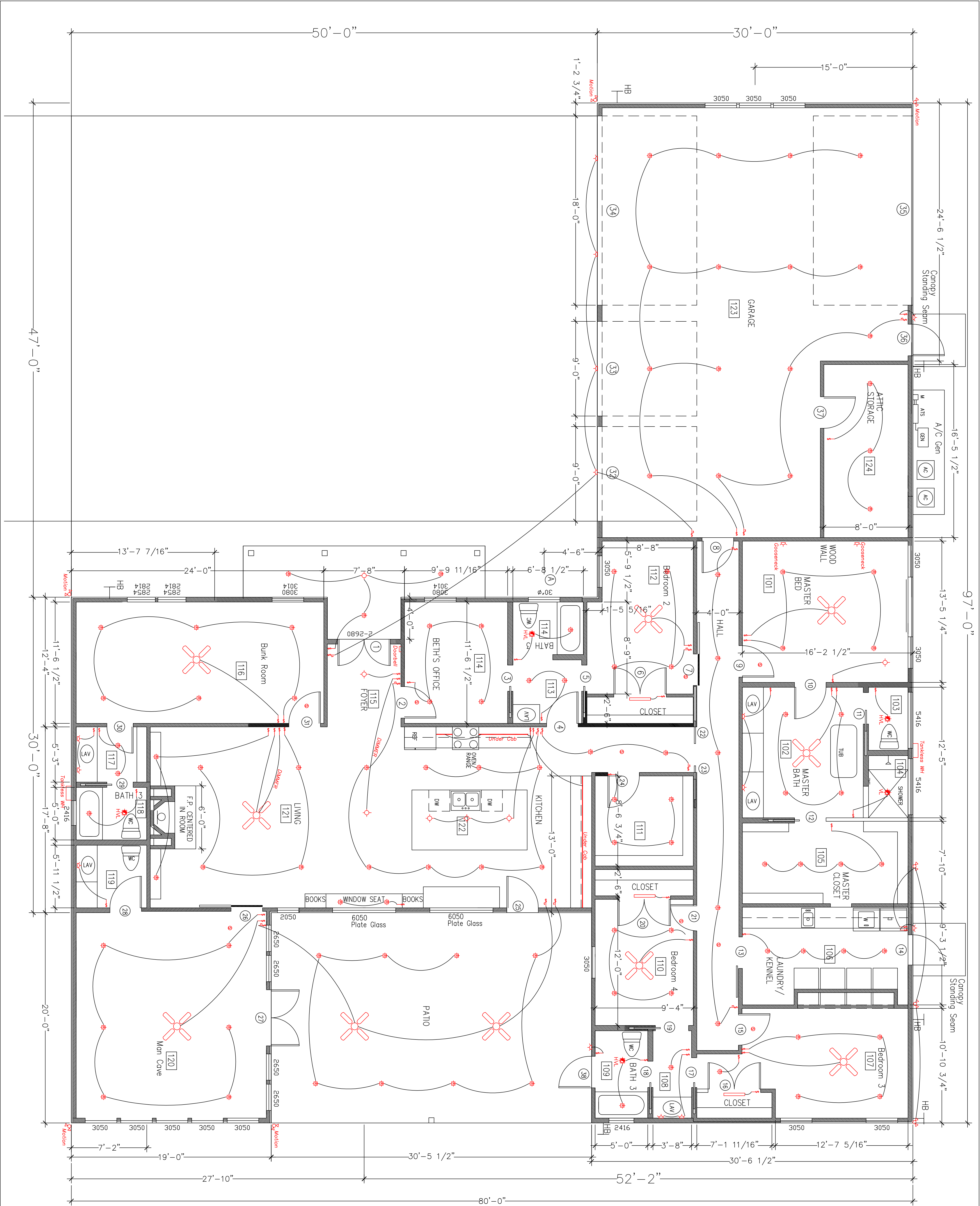

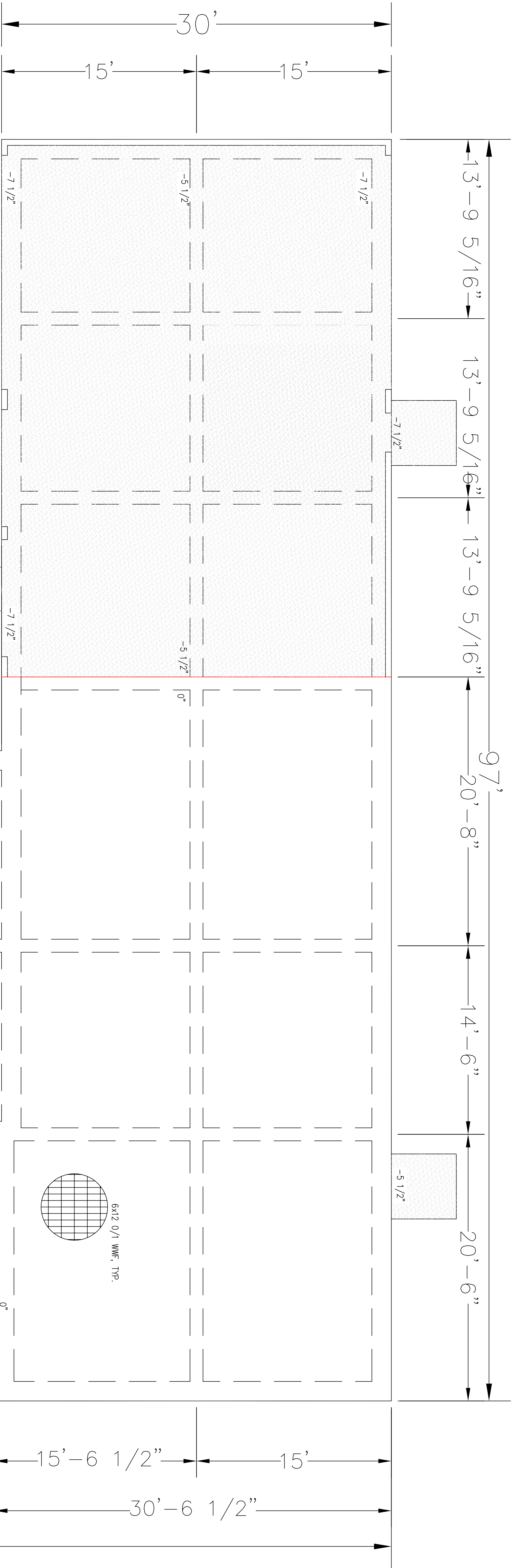

- SITE PREPARATION NOTES:**
1. REMOVE TOP SOIL (8" TO 12")
 2. COMPACT SUBBASE TO 95% MAXIMUM DENSITY (D-698)
 3. PLACE FILL DIRT (A-4) MATERIAL OR BETTER IN 8" LIFTS COMPACTED TO 95% MAX. DENSITY. CONFIRM W/TESTING.
- TEST DOCUMENTATION TO BE PROVIDED TO ENGINEER:**
1. SUBBASE COMPACTION TEST RESULTS
 2. FILL COMPACTION TEST RESULTS
 3. SLUMP TEST RESULTS
 4. CYLINDER RESULTS
- CONCRETE NOTES:**
1. REFER TO BUILDING PLANS FOR DOOR OPENINGS AND EXACT DIMENSIONS.
 2. USED CONCRETE BRICK SUPPORTS TO MAINTAIN REINFORCING CLEARANCES. DO NOT USE CMU OR FACE BRICKS.
 3. FOUNDATION DESIGN BASED ON A-4 FILL DIRT COMPACTED TO 95% DENSITY (ASTM D-1957). FILL PLACED @ 8" LIFTS.
 4. ALL CONCRETE SHALL DEVELOPE 3000 PSI COMPRESSIVE STRENGTH @28 DAYS. PLACE CONCRETE W/ MAXIMUM SLUMP OF 6". PROVIDE SLUMP TEST AND CYLINDERS AT BEGINING AND MIDPOINT OF POUR.
 5. GRADE 60 DEFORMED REINFORCING.
 6. ASTM-185 WWF REINFORCING
 7. APPLY A LIQUID MEMBRANE CURING CHEMICAL TO ALL CONCRETE SURFACES IN ACCORDANCE WITH MANUFACTURER'S RECOMMENDATIONS. W/R. GRADE OR EQUAL.
- SECTION 301 NOTES**
- SECTION 304 DESIGN LIVE LOAD = 100 PSF**
- SECTION 400- FOUNDATION DESIGN BASED ON AN ALLOWABLE BEARING PRESSURE OF 1500 PSF**
- SECTION 402**
- SECTION 403**
- SECTION 404**
- SECTION 405**
- SECTION 406**
- SECTION 407**
- SECTION 408**
- SECTION 409**
- SECTION 410**
- SECTION 411**
- SECTION 412**
- SECTION 413**
- SECTION 414**
- SECTION 415**
- SECTION 416**
- SECTION 417**
- SECTION 418**
- SECTION 419**
- SECTION 420**
- SECTION 421**
- SECTION 422**
- SECTION 423**
- SECTION 424**
- SECTION 425**
- SECTION 426**
- SECTION 427**
- SECTION 428**
- SECTION 429**
- SECTION 430**
- SECTION 431**
- SECTION 432**
- SECTION 433**
- SECTION 434**
- SECTION 435**
- SECTION 436**
- SECTION 437**
- SECTION 438**
- SECTION 439**
- SECTION 440**
- SECTION 441**
- SECTION 442**
- SECTION 443**
- SECTION 444**
- SECTION 445**
- SECTION 446**
- SECTION 447**
- SECTION 448**
- SECTION 449**
- SECTION 450**
- SECTION 451**
- SECTION 452**
- SECTION 453**
- SECTION 454**
- SECTION 455**
- SECTION 456**
- SECTION 457**
- SECTION 458**
- SECTION 459**
- SECTION 460**
- SECTION 461**
- SECTION 462**
- SECTION 463**
- SECTION 464**
- SECTION 465**
- SECTION 466**
- SECTION 467**
- SECTION 468**
- SECTION 469**
- SECTION 470**
- SECTION 471**
- SECTION 472**
- SECTION 473**
- SECTION 474**
- SECTION 475**
- SECTION 476**
- SECTION 477**
- SECTION 478**
- SECTION 479**
- SECTION 480**
- SECTION 481**
- SECTION 482**
- SECTION 483**
- SECTION 484**
- SECTION 485**
- SECTION 486**
- SECTION 487**
- SECTION 488**
- SECTION 489**
- SECTION 490**
- SECTION 491**
- SECTION 492**
- SECTION 493**
- SECTION 494**
- SECTION 495**
- SECTION 496**
- SECTION 497**
- SECTION 498**
- SECTION 499**
- SECTION 500**
- SECTION 501**
- SECTION 502**
- SECTION 503**
- SECTION 504**
- SECTION 505**
- SECTION 506**
- SECTION 507**
- SECTION 508**
- SECTION 509**
- SECTION 510**
- SECTION 511**
- SECTION 512**
- SECTION 513**
- SECTION 514**
- SECTION 515**
- SECTION 516**
- SECTION 517**
- SECTION 518**
- SECTION 519**
- SECTION 520**
- SECTION 521**
- SECTION 522**
- SECTION 523**
- SECTION 524**
- SECTION 525**
- SECTION 526**
- SECTION 527**
- SECTION 528**
- SECTION 529**
- SECTION 530**
- SECTION 531**
- SECTION 532**
- SECTION 533**
- SECTION 534**
- SECTION 535**
- SECTION 536**
- SECTION 537**
- SECTION 538**
- SECTION 539**
- SECTION 540**
- SECTION 541**
- SECTION 542**
- SECTION 543**
- SECTION 544**
- SECTION 545**
- SECTION 546**
- SECTION 547**
- SECTION 548**
- SECTION 549**
- SECTION 550**
- SECTION 551**
- SECTION 552**
- SECTION 553**
- SECTION 554**
- SECTION 555**
- SECTION 556**
- SECTION 557**
- SECTION 558**
- SECTION 559**
- SECTION 560**
- SECTION 561**
- SECTION 562**
- SECTION 563**
- SECTION 564**
- SECTION 565**
- SECTION 566**
- SECTION 567**
- SECTION 568**
- SECTION 569**
- SECTION 570**
- SECTION 571**
- SECTION 572**
- SECTION 573**
- SECTION 574**
- SECTION 575**
- SECTION 576**
- SECTION 577**
- SECTION 578**
- SECTION 579**
- SECTION 580**
- SECTION 581**
- SECTION 582**
- SECTION 583**
- SECTION 584**
- SECTION 585**
- SECTION 586**
- SECTION 587**
- SECTION 588**
- SECTION 589**
- SECTION 590**
- SECTION 591**
- SECTION 592**
- SECTION 593**
- SECTION 594**
- SECTION 595**
- SECTION 596**
- SECTION 597**
- SECTION 598**
- SECTION 599**
- SECTION 600**
- SECTION 601**
- SECTION 602**
- SECTION 603**
- SECTION 604**
- SECTION 605**
- SECTION 606**
- SECTION 607**
- SECTION 608**
- SECTION 609**
- SECTION 610**
- SECTION 611**
- SECTION 612**
- SECTION 613**
- SECTION 614**
- SECTION 615**
- SECTION 616**
- SECTION 617**
- SECTION 618**
- SECTION 619**
- SECTION 620**
- SECTION 621**
- SECTION 622**
- SECTION 623**
- SECTION 624**
- SECTION 625**
- SECTION 626**
- SECTION 627**
- SECTION 628**
- SECTION 629**
- SECTION 630**
- SECTION 631**
- SECTION 632**
- SECTION 633**
- SECTION 634**
- SECTION 635**
- SECTION 636**
- SECTION 637**
- SECTION 638**
- SECTION 639**
- SECTION 640**
- SECTION 641**
- SECTION 642**
- SECTION 643**
- SECTION 644**
- SECTION 645**
- SECTION 646**
- SECTION 647**
- SECTION 648**
- SECTION 649**
- SECTION 650**
- SECTION 651**
- SECTION 652**
- SECTION 653**
- SECTION 654**
- SECTION 655**
- SECTION 656**
- SECTION 657**
- SECTION 658**
- SECTION 659**
- SECTION 660**
- SECTION 661**
- SECTION 662**
- SECTION 663**
- SECTION 664**
- SECTION 665**
- SECTION 666**
- SECTION 667**
- SECTION 668**
- SECTION 669**
- SECTION 670**
- SECTION 671**
- SECTION 672**
- SECTION 673**
- SECTION 674**
- SECTION 675**
- SECTION 676**
- SECTION 677**
- SECTION 678**
- SECTION 679**
- SECTION 680**
- SECTION 681**
- SECTION 682**
- SECTION 683**
- SECTION 684**
- SECTION 685**
- SECTION 686**
- SECTION 687**
- SECTION 688**
- SECTION 689**
- SECTION 690**
- SECTION 691**
- SECTION 692**
- SECTION 693**
- SECTION 694**
- SECTION 695**
- SECTION 696**
- SECTION 697**
- SECTION 698**
- SECTION 699**
- SECTION 700**
- SECTION 701**
- SECTION 702**
- SECTION 703**
- SECTION 704**
- SECTION 705**
- SECTION 706**
- SECTION 707**
- SECTION 708**
- SECTION 709**
- SECTION 710**
- SECTION 711**
- SECTION 712**
- SECTION 713**
- SECTION 714**
- SECTION 715**
- SECTION 716**
- SECTION 717**
- SECTION 718**
- SECTION 719**
- SECTION 720**
- SECTION 721**
- SECTION 722**
- SECTION 723**
- SECTION 724**
- SECTION 725**
- SECTION 726**
- SECTION 727**
- SECTION 728**
- SECTION 729**
- SECTION 730**
- SECTION 731**
- SECTION 732**
- SECTION 733**
- SECTION 734**
- SECTION 735**
- SECTION 736**
- SECTION 737**
- SECTION 738**
- SECTION 739**
- SECTION 740**
- SECTION 741**
- SECTION 742**
- SECTION 743**
- SECTION 744**
- SECTION 745**
- SECTION 746**
- SECTION 747**
- SECTION 748**
- SECTION 749**
- SECTION 750**
- SECTION 751**
- SECTION 752**
- SECTION 753**
- SECTION 754**
- SECTION 755**
- SECTION 756**
- SECTION 757**
- SECTION 758**
- SECTION 759**
- SECTION 760**
- SECTION 761**
- SECTION 762**
- SECTION 763**
- SECTION 764**
- SECTION 765**
- SECTION 766**
- SECTION 767**
- SECTION 768**
- SECTION 769**
- SECTION 770**
- SECTION 771**
- SECTION 772**
- SECTION 773**
- SECTION 774**
- SECTION 775**
- SECTION 776**
- SECTION 777**
- SECTION 778**
- SECTION 779**
- SECTION 780**
- SECTION 781**
- SECTION 782**
- SECTION 783**
- SECTION 784**
- SECTION 785**
- SECTION 786**
- SECTION 787**
- SECTION 788**
- SECTION 789**
- SECTION 790**
- SECTION 791**
- SECTION 792**
- SECTION 793**
- SECTION 794**
- SECTION 795**
- SECTION 796**
- SECTION 797**
- SECTION 798**
- SECTION 799**
- SECTION 800**
- SECTION 801**
- SECTION 802**
- SECTION 803**
- SECTION 804**
- SECTION 805**
- SECTION 806**
- SECTION 807**
- SECTION 808**
- SECTION 809**
- SECTION 810**
- SECTION 811**
- SECTION 812**
- SECTION 813**
- SECTION 814**
- SECTION 815**
- SECTION 816**
- SECTION 817**
- SECTION 818**
- SECTION 819**
- SECTION 820**
- SECTION 821**
- SECTION 822**
- SECTION 823**
- SECTION 824**
- SECTION 825**
- SECTION 826**
- SECTION 827**
- SECTION 828**
- SECTION 829**
- SECTION 830**
- SECTION 831**
- SECTION 832**
- SECTION 833**
- SECTION 834**
- SECTION 835**
- SECTION 836**
- SECTION 837**
- SECTION 838**
- SECTION 839**
- SECTION 840**
- SECTION 841**
- SECTION 842**
- SECTION 843**
- SECTION 844**
- SECTION 845**
- SECTION 846**
- SECTION 847**
- SECTION 848**
- SECTION 849**
- SECTION 850**
- SECTION 851**
- SECTION 852**
- SECTION 853**
- SECTION 854**
- SECTION 855**
- SECTION 856**
- SECTION 857**
- SECTION 858**
- SECTION 859**
- SECTION 860**
- SECTION 861**
- SECTION 862**
- SECTION 863**
- SECTION 864**
- SECTION 865**
- SECTION 866**
- SECTION 867**
- SECTION 868**
- SECTION 869**
- SECTION 870**
- SECTION 871**
- SECTION 872**
- SECTION 873**
- SECTION 874**
- SECTION 875**
- SECTION 876**
- SECTION 877**
- SECTION 878**
- SECTION 879**
- SECTION 880**
- SECTION 881**
- SECTION 882**
- SECTION 883**
- SECTION 884**
- SECTION 885**
- SECTION 886**
- SECTION 887**
- SECTION 888**
- SECTION 889**
- SECTION 890**
- SECTION 891**
- SECTION 892**
- SECTION 893**
- SECTION 894**
- SECTION 895**
- SECTION 896**
- SECTION 897**
- SECTION 898**
- SECTION 899**
- SECTION 900**
- SECTION 901**
- SECTION 902**
- SECTION 903**
- SECTION 904**
- SECTION 905**
- SECTION 906**
- SECTION 907**
- SECTION 908**
- SECTION 909**
- SECTION 910**
- SECTION 911**
- SECTION 912**
- SECTION 913**
- SECTION 914**
- SECTION 915**
- SECTION 916**
- SECTION 917**
- SECTION 918**
- SECTION 919**
- SECTION 920**
- SECTION 921**
- SECTION 922**
- SECTION 923**
- SECTION 924**
- SECTION 925**
- SECTION 926**
- SECTION 927**
- SECTION 928**
- SECTION 929**
- SECTION 930**
- SECTION 931**
- SECTION 932**
- SECTION 933**
- SECTION 934**
- SECTION 935**
- SECTION 936**
- SECTION 937**
- SECTION 938**
- SECTION 939**
- SECTION 940**
- SECTION 941**
- SECTION 942**
- SECTION 943**
- SECTION 944**
- SECTION 945**
- SECTION 946**
- SECTION 947**
- SECTION 948**
- SECTION 949**
- SECTION 950**
- SECTION 951**
- SECTION 952**
- SECTION 953**
- SECTION 954**
- SECTION 955**
- SECTION 956**
- SECTION 957**
- SECTION 958**
- SECTION 959**
- SECTION 960**
- SECTION 961**
- SECTION 962**
- SECTION 963**
- SECTION 964**
- SECTION 965**
- SECTION 966**
- SECTION 967**
- SECTION 968**
- SECTION 969**
- SECTION 970**
- SECTION 971**
- SECTION 972**
- SECTION 973**
- SECTION 974**
- SECTION 975**
- SECTION 976**
- SECTION 977**
- SECTION 978**
- SECTION 979**
- SECTION 980**
- SECTION 981**
- SECTION 982**
- SECTION 983**
- SECTION 984**
- SECTION 985**
- SECTION 986**
- SECTION 987**
- SECTION 988**
- SECTION 989**
- SECTION 990**
- SECTION 991**
- SECTION 992**
- SECTION 993**
- SECTION 994**
- SECTION 995**
- SECTION 996**
- SECTION 997**
- SECTION 998**
- SECTION 999**
- SECTION 1000**
- SECTION 1001**
- SECTION 1002**
- SECTION 1003**
- SECTION 1004**
- SECTION 1005**
- SECTION 1006**
- SECTION 1007**
- SECTION 1008**
- SECTION 1009**
- SECTION 1010**
- SECTION 1011**
- SECTION 1012**
- SECTION 1013**
- SECTION 1014**
- SECTION 1015**
- SECTION 1016**
- SECTION 1017**
- SECTION 1018**
- SECTION 1019**
- SECTION 1020**
- SECTION 1021**
- SECTION 1022**
- SECTION 1023**
- SECTION 1024**
- SECTION 1025**
- SECTION 1026**
- SECTION 1027**
- SECTION 1028**
- SECTION 1029**
- SECTION 1030**
- SECTION 1031**
- SECTION 1032**
- SECTION 1033**
- SECTION 1034**
- SECTION 1035**
- SECTION 1036**
- SECTION 1037**
- SECTION 1038**
- SECTION 1039**
- SECTION 1040**
- SECTION 1041**
- SECTION 1042**
- SECTION 1043**
- SECTION 1044**
- SECTION 1045**
- SECTION 1046**
- SECTION 1047**
- SECTION 1048**
- SECTION 1049**
- SECTION 1050**
- SECTION 1051**
- SECTION 1052**
- SECTION 1053**
- SECTION 1054**
- SECTION 1055**
- SECTION 1056**
- SECTION 1057**
- SECTION 1058**
- SECTION 1059**
- SECTION 1060**
- SECTION 1061**
- SECTION 1062**
- SECTION 1063**
- SECTION 1064**
- SECTION 1065**
- SECTION 1066**
- SECTION 1067**
- SECTION 1068**
- SECTION 1069**
- SECTION 1070**
- SECTION 1071**
- SECTION 1072**
- SECTION 1073**
- SECTION 1074**
- SECTION 1075**
- SECTION 1076**
- SECTION 1077**
- SECTION 1078**
- SECTION 1079**
- SECTION 1080**
- SECTION 1081**
- SECTION 1082**
- SECTION 1083**
- SECTION 1084**
- SECTION 1085**
- SECTION 1086**
- SECTION 1087**
- SECTION 1088**
- SECTION 1089**
- SECTION 1090**
- SECTION 1091**
- SECTION 1092**
- SECTION 1093**
- SECTION 1094**
- SECTION 1095**
- SECTION 1096**
- SECTION 1097**
- SECTION 1098**
- SECTION 1099**
- SECTION 1100**
- SECTION 1101**
- SECTION 1102**
- SECTION 1103**
- SECTION 1104**
- SECTION 1105**
- SECTION 1106**
- SECTION 1107**
- SECTION 1108**
- SECTION 1109**
- SECTION 1110**
- SECTION 1111**
- SECTION 1112**
- SECTION 1113**
- SECTION 1114**
- SECTION 1115**
- SECTION 1116**
- SECTION 1117**
- SECTION 1118**
- SECTION 1119**
- SECTION 1120**
- SECTION 1121**
- SECTION 1122**
- SECTION 1123**
- SECTION 1124**
- SECTION 1125**
- SECTION 1126**
- SECTION 1127**
- SECTION 1128**
- SECTION 1129**
- SECTION 1130**
- SECTION 1131**
- SECTION 1132**
- SECTION 1133**
- SECTION 1134**
- SECTION 1135**
- SECTION 1136**
- SECTION 1137**
- SECTION 1138**
- SECTION 1139**
- SECTION 1140**
- SECTION 1141**
- SECTION 1142**
- SECTION 1143**
- SECTION 1144**
- SECTION 1145**
- SECTION 1146**
- SECTION 1147**
- SECTION 1148**
- SECTION 1149**
- SECTION 1150**
- SECTION 1151**
- SECTION 1152**
- SECTION 1153**
- SECTION 1154**
- SECTION 1155**
- SECTION 1156**
- SECTION 1157**
- SECTION 1158**
- SECTION 1159**
- SECTION 1160**
- SECTION 1161**
- SECTION 1162**
- SECTION 1163**
- SECTION 1164**
- SECTION 1165**
- SECTION 1166**
- SECTION 1167**
- SECTION 1168**
- SECTION 1169**
- SECTION 1170**
- SECTION 1171**
- SECTION 1172**
- SECTION 1173**
- SECTION 1174**
- SECTION 1175**
- SECTION 1176**
- SECTION 1177**
- SECTION 1178**
- SECTION 1179**
- SECTION 1180**
- SECTION 1181**
- SECTION 1182**
- SECTION 1183**
- SECTION 1184**
- SECTION 1185**
- SECTION 1186**
- SECTION 1187**
- SECTION 1188**
- SECTION 1189**
- SECTION 1190**
- SECTION 1191**
- SECTION 1192**
- SECTION 1193**
- SECTION 1194**
- SECTION 1195**
- SECTION 1196**
- SECTION 1197**
- SECTION 1198**
- SECTION 1199**
- SECTION 1200**
- SECTION 1201**
- SECTION 1202**
- SECTION 1203**
- SECTION 1204**
- SECTION 1205**
- SECTION 1206**
- SECTION 1207**
- SECTION 1208**
- SECTION 1209**
- SECTION 1210**
- SECTION 1211**
- SECTION 1212**
- SECTION 1213**
- SECTION 1214**
- SECTION 1215**
- SECTION 1216**
- SECTION 1217**
- SECTION 1218**
- SECTION 1219**
- SECTION 1220**

Description of Materials

U.S. Department of Housing
and Urban Development
Department of Veterans Affairs
Farmers Home Administration

OMB Control No. 2502-0313
(exp. 08/31/2017)

Public reporting burden for this collection of information is estimated to average 30 minutes per response, including the time for reviewing instructions, searching existing data sources, gathering and maintaining the data needed, and completing and reviewing the collection of information. This agency may not collect this information, and you are not required to complete this form, unless it displays a currently valid OMB control number.

The National Housing Act (12 USC 1703) authorizes insuring financial institutions against default losses on single family mortgages. HUD must evaluate the acceptability and value of properties to be insured. The information collected here will be used to determine if proposed construction meets regulatory requirements and if the property is suitable for mortgage insurance. Response to this information collection is mandatory. No assurance of confidentiality is provided.

☒ Proposed Construction ☐ Under Construction No. _____ (To be inserted by HUD, VA or FmHA)
Property address (Include City and State) _____

Name and address of Mortgagor or Sponsor	Name and address of Contractor or Builder

Instructions
1. For additional information on how this form is to be submitted, number of copies, etc., see the instructions applicable to the HUD Application for Mortgage Insurance, VA Request for Determination of Reasonable Value, or FmHA Property Information and Appraisal Report, as the case may be.
2. Describe all materials and equipment to be used, whether or not shown on the drawings, by marking an X in each appropriate check-box and entering the information called for each space. If space is inadequate, enter "See etc." and describe under item 27 or on an attached sheet. **The use of paint containing more than the percentage of lead by weight permitted by law is prohibited.**
3. Work not specifically described or shown will not be considered unless required, then the minimum acceptable will be assumed. Work exceeding minimum requirements cannot be considered unless specifically described.
4. Include no alternates, "or equal" phrases, or contradictory items. (Consideration of a request for acceptance of substitute materials or equipment is not thereby precluded.)
5. Include signatures required at the end of this form.
6. The construction shall be completed in compliance with the related drawings and specifications, as amended during processing. The specifications include this Description of Materials and the applicable Minimum Property Standards.

1. Excavation
Bearing soil, type sandy clay

2. Foundations
Footings concrete mix 1-2-3 strength psi 3000 PSI Reinforcing 5/8" rebar
Foundation wall material concrete Reinforcing 6X12 No.6 W.W.F.
Interior foundation wall material concrete Party foundation wall _____
Columns material and sizes _____ Piers material and reinforcing _____
Girders material and sizes _____ Sills material _____
Basement entrance areaway _____ Window areaways _____
Waterproofing 6ML visqueen Footing drains _____
Termite protection treated sole plate, bonded soil poison
Basementless space ground cover _____ insulation _____ foundation vents _____
Special foundations see foundation plans for slab on grade or raised foundation if applicable.
Additional information _____

3. Chimneys
Material insulated metal Prefabricated (make and size) _____
Flue lining material metal Heater flue size 5" class B Fireplace flue size see manuf. specs.
Vents (material and size) gas or oil heater 3" class B water heater 3" class B
Additional information _____

4. Fireplaces
Type ☐ solid fuel ☒ gas-burning ☐ circulator (make and size) _____ Ash dump and clean-out _____
Fireplace facing see owner lining insert hearth see owner mantel wood
Additional information _____
See plans for ventless or wood burning UL 127 rated units if applicable.

5. Exterior Walls
Wood frame wood grade, and species No.2 SYP ☒ Corner bracing Building paper or felt 15# felt
Sheathing 7/16" OSB thickness 7/16" width 48" ☒ solid ☐ spaced _____ o.c. ☐ diagonal
Siding see plans grade _____ type _____ size _____ exposure _____ fastening _____
Shingles see plans grade _____ type _____ size _____ exposure _____ fastening _____
Stucco see plans thickness _____ Lath _____ weight _____ lb.
Masonry veneer see plans Sills brick Lintels galv. 3"X3" Base flashing _____
Masonry ☐ solid ☒ faced ☐ stuccoed total wall thickness 9" facing thickness 3" facing material brick
Backup material Tyvek thickness _____ bonding _____
Door sills _____ Window sills brick Lintels galv. 3"X3" Base flashing 6ML visqueen
Interior surfaces dampproofing, _____ coats of _____ furring _____
Additional information _____
Exterior painting material see owner if applicable number of coats _____
Gable wall construction ☒ same as main walls ☐ other construction see WFCM 2015 for specific gable end wall construction

6. Floor Framing
Joists wood, grade, and species _____ other _____ bridging _____ anchors 1/2" X 10' bolts
Concrete slab ☐ basement floor ☒ first floor ☐ ground supported ☒ self-supporting mix 3000 PSI thickness 4"
reinforcing 6X12 No.6 W.W.F. insulation _____ membrane 6ML visqueen
Fill under slab material tested and approved sandy clay fill thickness _____
Additional information _____

7. Subflooring (Describe underflooring for special floors under item 21)
Material grade and species 7/16" OSB decking size 4'X8' type _____
Laid ☐ first floor ☐ second floor ☒ attic 100 sq. ft. ☐ diagonal ☐ right angles
Additional information _____

8. Finish Flooring (Wood only. Describe other finish flooring under item 21)

Location	Rooms	Grade	Species	Thickness	Width	Bldg. Paper	Finish
First floor							
Second floor							
Attic floor	<u>100</u>	sq. ft.					

Additional information _____

9. Partition Framing
Studs wood, grade, and species No.2 SYP size and spacing 2X4 at 16" O.C. Other 2X6 at 16" O.C.
Additional information _____

10. Ceiling Framing
Joists wood, grade, and species No.2 SYP Other see plan Bridging see WFCM 2015
Additional information _____

11. Roof Framing
Rafters wood, grade, and species No.2 SYP at 24" O.C. Roof trusses (see detail) grade and species see plan if applicable
Additional information _____

12. Roofing
Sheathing wood, grade, and species 7/16" OSB decking ☒ solid ☐ spaced _____ o.c.
Roofing shingle grade limited lifetime size _____ type _____
Underlay felt weight or thickness 15# size 36" fastening nails
Built-up roofing _____ number of plies _____ surfacing material _____
Flashing material galv. metal gage or weight 26 ga. ☐ gravel stops ☐ snow guards
Additional information _____
See plans for 26 ga, metal roof if applicable.

13. Gutters and Downspouts
Gutters material _____ gage or weight _____ size _____ shape _____
Downspouts material _____ gage or weight _____ size _____ shape _____ number _____
Downspouts connected to ☐ Storm sewer ☐ sanitary sewer ☐ dry-well ☐ Splash blocks material and size _____
Additional information see owner if applicable

14. Lath and Plaster
Lath ☐ walls ☐ ceilings material _____ weight or thickness _____ Plaster coats _____ finish _____
Dry-wall ☒ walls ☐ ceilings material sheetrock thickness 1/2" finish orange peel
Joint treatment tape, float, sand, texture (owner's choice)

15. Decorating (Paint, wallpaper, etc.)

Rooms	Wall Finish Material and Application	Ceiling Finish Material and Application
Kitchen	<u>painted sheetrock, painted with 2 coats latex</u>	<u>painted sheetrock, painted with 2 coats latex</u>
Bath	<u>painted sheetrock, painted with 2 coats latex</u>	<u>painted sheetrock, painted with 2 coats latex</u>
Other Rooms	<u>painted sheetrock, painted with 2 coats latex</u>	<u>painted sheetrock, painted with 2 coats latex</u>

Additional information _____

16. Interior Doors and Trim
Doors type raised panel material masonite thickness 1 3/8"
Door trim type colonial material finger jointed pine Base type colonial material MDF size 5 1/4"
Finish doors paint trim paint
Other trim (item, type and location) see owner for specific details
Additional information _____

17. Windows
Windows type single hung make see owner material vinyl sash thickness _____
Glass grade low E ☐ sash weights ☐ balances, type _____ head flashing _____
Trim type stool and apron material MDF Paint enamel number coats 2
Weatherstripping type _____ material _____ Storm sash, number _____
Screens ☐ full ☒ half type _____ number see plan screen cloth material fiberglass
Basement windows type _____ material _____ screens, number _____ Storm sash, number _____
Special windows tempered glazing if..... less than 60" above tub, less than 18" from floor, and within 24" of ext. doors
Additional information all windows to meet IRC 2015 code requirements

18. Entrances and Exterior Detail
Main entrance door material wood or fiberglass width see plan thickness 1 3/4" Frame material wood or f/g thickness 5/4"
Other entrance doors material wood or fiberglass width see plan thickness 1 3/4" Frame material wood or f/g thickness 5/4"
Head flashing _____ Weatherstripping type _____ saddles _____
Screen doors thickness _____ number _____ screen cloth material _____ Storm doors thickness _____ number _____
Combination storm and screen doors thickness _____ number _____ screen cloth material _____
Shutters ☐ hinged ☒ fixed Railings _____ Attic louvers vinyl
Exterior millwork grade and species treated wood or "Miratec" Paint exterior latex number coats 2
Additional information see owner for vinyl soffit and aluminum fascia or "Hardie" fascia and soffit

19. Cabinets and Interior Detail
Kitchen cabinets, wall units material see owner for specifications lineal feet of shelves _____ shelf width _____
Base units material wood counter top see owner edging see owner
Back and end splash see owner Finish of cabinets _____ number coats _____
Medicine cabinets make _____ model _____
Other cabinets and built-in furniture _____
Additional information _____

20. Stairs

	Treads		Risers		Strings		Handrail		Balusters	
Stair	Material	Thickness	Material	Thickness	Material	Size	Material	Size	Material	Size
Basement										
Main										
Attic										

Disappearing make and model number see owner
Additional information _____
If applicable: stairs to habitable space shall have max. 7 3/4" risers and min. 10" treads

21. Special Floors and Wainscot (Describe Carpet as listed in Certified Products Directory)

Floors	Location	Material, Color, Border, Sizes, Gage, Etc.	Threshold Material	Wall Base Material	Underfloor Material
	Kitchen	<u>see owner</u>			
	Bath	<u>see owner</u>			
Wainscot	Location	Material, Color, Border, Cap, Sizes, Gage, Etc.	Height	Height Over Tub	Height in Showers (From Floor)
	Bath	<u>see owner</u>			

Additional information _____

22. Plumbing

Fixture	Number	Location	Make	MFR's Fixture Identification No.	Size	Color
Sink	<u>1</u>	<u>kitchen</u>	<u>see owner</u>	<u>see owner</u>		
Lavatory						
Water closet						
Bathtub						
Shower over tub						
Stall shower						
Laundry trays						

Bathroom accessories ☐ Recessed material _____ number _____ ☐ Attached material _____ number _____
Additional information see plans for all plumbing fixture locations, see owner for fixture specs.

☐ Curtain rod ☐ Door ☐ Shower pan material _____
Water supply ☐ public ☐ community system ☐ individual (private) system*
Sewage disposal ☐ public ☐ community system ☐ individual (private) system*
House drain (inside) ☐ cast iron ☐ tile ☐ other PVC House sewer (outside) ☐ cast iron ☐ tile ☐ other PVC
Water piping ☐ galvanized steel ☐ copper tubing ☒ other PEX (cross linked polyethylene) Sill cocks, number _____
Domestic water heater type see owner make and model _____ heating capacity _____ gph. 100° rise.
Storage tank material _____ capacity _____ gallons _____
Gas service ☐ utility company ☐ liq. pet. gas ☐ other ☐ Gas piping ☐ cooking ☐ house heating
Footing drains connected to ☐ storm sewer ☐ sanitary sewer ☐ dry well ☐ Sump pump make and model _____
capacity _____ discharges into _____

Additional information _____
See owner for community or individual water and sewer service
See owner for any future rough-in requirements. (gas grill, outdoor kitchen, yard irrigation)

23. Heating
☐ Hot water ☐ Steam ☐ Vapor ☐ One-pipe system ☐ Two-pipe system
☐ Radiators ☐ Convectors ☐ Baseboard radiation Make and model _____
☐ Radiant panel ☐ floor ☐ wall ☐ ceiling Panel coil material _____
☐ Circulator ☐ Return pump Make and model _____ capacity _____ gpm.
Boiler make and model _____ Output _____ Btuh. net rating _____ Btuh.
Additional information see owner for gas or electric system and location of each.
Warm air ☐ Gravity ☒ Forced Type of system _____
Duct material supply _____ return _____ Insulation _____ thickness _____ ☐ Outside air intake
Furnace: make and model _____ Input _____ Btuh. output _____ Btuh.
Additional information see owner for gas or electric system and location of each.
☐ Space heater ☐ floor furnace ☐ wall heater Input _____ Btuh. output _____ Btuh. number units _____
Make, model _____
Additional information _____
Controls make and types centrally located wall mounted thermostat
Additional information See HVAC subcontractor for BTU requirements as per "J" load calculation sheet.

Fuel: ☐ Coal ☐ oil ☐ gas ☐ liq. pet. gas ☐ electric ☐ other _____ storage capacity _____
Additional information see owner for gas or electric system

Firing equipment furnished separately ☐ Gas burner, conversion type ☐ Stoker hopper feed ☐ bin feed
Oil burner ☐ pressure atomizing ☐ vaporizing _____
Make and model _____
Control _____
Additional information _____
Electric heating system type _____ Input _____ watts @ _____ volts output _____ Btuh.
Additional information Provide 220V for electric system if applicable
Ventilating equipment ☐ attic fan, make and model _____ capacity _____ cfm.
☐ kitchen exhaust fan, make and model see plans for type and location
Other heating, ventilating, or cooling equipment see owner for any additional heating appliance or attic ventilation
Additional information _____

24. Electric Wiring
Service ☐ overhead ☐ underground Panel ☐ fuse box ☒ circuit-breaker make Square D AMP's 200 No. circuits as req'd.
Wiring ☐ conduit ☐ armored cable ☐ nonmetallic cable ☐ knob and tube ☒ other Romex
Special outlets ☒ range ☐ water heater ☒ other _____
☒ Doorbell ☒ Chimes ☒ Push-button locations Front entrance, side entrance if applicable
Additional information _____
See owner for addition wiring requirements (ed. pool equip, yard lighting, generator transfer switch)

25. Lighting Fixtures
Total number of fixtures _____ Total allowance for fixtures, typical installation, \$ _____
Nontypical installation See owner for any special fixture mounting requirements
Additional information See owner for any special lighting (eg. under cabinet lighting, indirect lighting, low voltage yard lighting, future structures such as storage or pavilions)

26. Insulation

Location	Thickness	Material, Type, and Method of Installation	Vapor Barrier
Roof			
Ceiling		<u>see owner for 10" R-30 fiberglass batt or closed cell polyurethane spray foam</u>	
Wall		<u>see owner for 3 1/2" fiberglass batt or closed cell polyurethane spray foam</u>	<u>Exterior house wrap</u>
Floor		<u>2" closed cell polyurethane spray foam if applicable</u>	

27. Miscellaneous: (Describe any main dwelling materials, equipment, or construction items not shown elsewhere; or use to provide additional information where the space provided was inadequate. Always reference by item number to correspond to numbering used on this form.) _____

Hardware (make, material, and finish.) _____

Special Equipment (State material or make, model and quantity. Include only equipment and appliances which are acceptable by local law, custom and applicable FHA standards. Do not include items which, by established custom, are supplied by occupant and removed when he vacates premises or chatties prohibited by law from becoming realty.) Provide and install hard wired smoke and carbon monoxide detectors inside each bedroom and outside immediate vicinity of each bedroom. See IRC 2015, R314.3

Porches
Broom finished concrete. See plans for raised porches (wood or composite material)

Terraces

Garages
Broom finished concrete.

Walks and Driveways
Driveway width 12' base material sandy clay thickness _____ surfacing material 3000 PSI concrete thickness 4"
Front walk width 36" material 3000 PSI conc. thickness 4" Service walk width _____ material _____ thickness _____
Steps material see plans if applicable treads _____ risers _____ Cheek walls _____
Provide and install expansion joint at 12' o.c.

Other Onsite Improvements
(Specify all exterior onsite improvements not described elsewhere, including items such as unusual grading, drainage structures, retaining walls, fence, railings, and accessory structures.)
Contractor to remove all debris and grade lot sloping away from house pad prior to sod installation.

Landscaping, Planting, and Finish Grading
Topsoil _____ thick ☒ front yard ☒ side yards ☒ rear yard to 10' feet behind main building
Lawns (seeded, sodded, or sprigged) ☐ front yard ☐ side yards ☐ rear yard _____
Planting ☐ as specified and shown on drawings ☐ as follows:
_____ Shade trees deciduous _____ caliper _____ Evergreen trees _____ to _____ B & B
_____ Low flowering trees deciduous _____ to _____ Evergreen shrubs _____ to _____ B & B
_____ High-growing shrubs deciduous _____ to _____ Vines, 2-year _____
_____ Medium-growing shrubs deciduous _____ to _____ Other _____
_____ Low-growing shrubs deciduous _____ to _____

Identification—This exhibit shall be identified by the signature of the builder, or sponsor, and/or the proposed mortgagor if the latter is known at the time of application.
Date (mm/dd/yyyy) _____ Signature _____

Signature _____

This description of material (specification sheet) has been GENERICALLY filled out. Read all revise accordingly before signing.